

PAPER MOON

arr by PAUL SORENSEN

VOCAL

8

A

SAY it's only a pa-per moon sailing over a

Card board sea But it wouldn't be make be-lieve if you be-lieved in me

Yes it's only a can vas sky hanging over a

Mrs-lin tree But it wouldn't be make be-lieve if you believed in me

B

without your love its a hon-ky tonk parade

with out your love its a melody played in a

C

penny arcade its a Barnum and Baileu world just as phony as

it can be But it wouldn't be make believe if you believed in me

D

with

E

out your love its a hon ky tonk parade with

F out your love it's a melody played in a penny arcade —

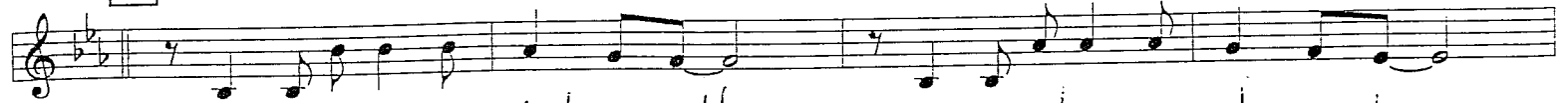

It's a Barnum and Bailey world just as phony as it can be —

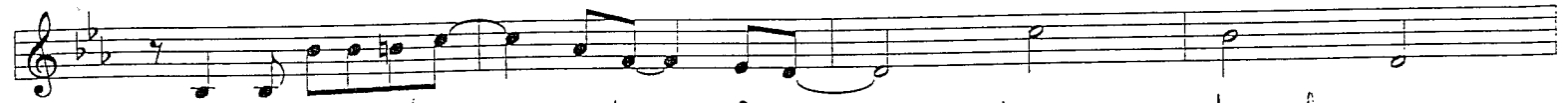

but it wouldn't be make believe if you — be — lieved — in —

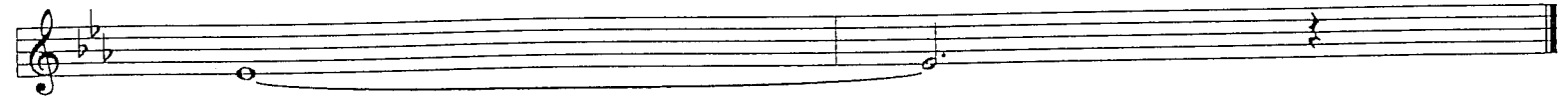

me _____

PAPER MOON

ALTO I

FLUTE

arr by PAUL SORENSEN

ALTO =

PAPER MOON

ALTO II

CLARINET

arr by PAUL SORENSEN

ALTO -

PAPER MOON

arr by PAUL SORENSEN

TENOR I

CLARINET

Ten 4.

PAPER MOON

arr by PAUL SORENSEN

TENOR II

CLARINET

TENOR SAX

ten 2

PAPER MOON

BARI

arr by PAUL SORENSEN

CLARINET (measures 1-12): *mf*, accents (^), slurs.

BARI SAX (measures 1-12): *mf*, *p*, accents (^), slurs, dynamic hairpins.

Section A (measures 13-24): *mf*, *p*, accents (^), slurs, dynamic hairpins.

Section B (measures 25-36): *mf*, *p*, accents (^), slurs, dynamic hairpins.

Section C (measures 37-48): *mf*, accents (^), slurs, dynamic hairpins.

Section D (measures 49-60): *f*, *ff*, accents (^), slurs, dynamic hairpins, slurs.

Bari

PAPER MOON

arr by PAUL SORENSEN

TRPT I

Cup Mute - W/ wwd's

PAPER MOON

arr by PAUL SORENSEN

TRPT II

- Staff 6:** Dynamics include *mf* and *f*.
- Staff 8:** Continues the melodic line with slurs and accents.

PAPER MOON

arr by PAUL SORENSEN

TRPT III

PAPER MOON

TRPT IV

arr by PAUL SORENSEN

PAPER MOON

arr by PAUL SORENSEN

TROMBONE I

8 8 8

mf

ff

f

mf

mf

Arm 2

PAPER MOON

arr by PAUL SORENSEN

TROM II

8 8 8

A **B** **C** **D** **E**

mf *mf* *mf* *ff* *f* *f* *mf* *mf*

3

trm 2

PAPER MOON

arr by PAUL SORENSEN

TROM III

trm 3

PAPER MOON

TROM IV

arr by PAUL SORENSEN

from 4

PAPER MOON

GUITAR/PIANO

arr by PAUL SORENSEN

Chord progression for the first system:

$E^b6/9$ $C+7(\#9)$ $F13(\#11)$ $B^b+7(\#9)$

Chord progression for the second system:

E^b6 $Fm7$ B^b7 $Fm7$ B^b7 E^b6

Chord progression for the third system:

E^b7 A^b6 $A\dim7$ B^b7 $B^b7(\flat9)$ E^b6 $Fm7/B^b$

Chord progression for the fourth system:

E^b6 $E\dim7$ $Fm7$ B^b7 $Fm7$ $B^b7(\flat9)$ E^b6 $Fm7/B^b$

Chord progression for the fifth system:

E^b7 A^b6 $Fm7$ B^b7 $B^b7(\flat9)$ E^b6

Chord progression for the sixth system (Section B):

A^b6 $A\dim7$ E^b6 $C7(\flat9)$ $Fm11$ $B^b7(\flat9)$ $E^b6/9$

Chord progression for the seventh system:

A^b6 $A\dim7$ E^b6 D^b9 $D^b7(\flat9)$ $C7(\flat9)$ $F13$ B^b9

Chord progression for the eighth system (Section C):

E^b6 $E\dim7$ $Fm7$ B^b7 $Fm7$ B^b7 $B^b7(\flat9)$ E^b6 $Fm7/B^b$

Chord progression for the ninth system:

E^b9 A^b6 $Fm7$ B^b7 $B^b7(\flat9)$ E^b6 $Fm7/B^b$

GUYTON

D

E^bmaj⁷ C⁷(^b9) Fm⁷ Gm⁷ A^bm⁶ B^b7(^b9) E^b6 B^b7(^b9)

E^b6 E^b7 A^b6 Adim⁷ B^b7(^b9) Fm⁷/B^b E^b6 Fm⁷/B^b

E^bmaj⁹ Fm⁷ Gm⁷(^b5) C⁷(^b9) Em⁷ Fm⁷ A^bm⁶ Fm⁷(^b5) B^b7(^b9) D⁶ E^b6 Fm⁷/B^b

E^b6 E^b7 A^b6 Adim⁷ B^b7(^b9) E^b6

E

A^b6 Adim⁷ E^b6 C⁺7(^b9) Fm⁷ B^b13(^b9) E^b6/9

A^b6 Adim⁷ E^b6 D^b9 C⁷(#9) F⁷ B^b7(^b9)

F

E^b6 Fm⁷ Fm⁷ B^b7(^b9) E^b6 Fm⁷

E^b E^b7 A^b6 Adim⁷ B^b7 Fm⁷/B^b Fm⁹/B^b E^b7(#9)

E^b6 Edim⁷ E^bdim Ddim⁷ B^b+7(^b9) D⁶ D^b6/9

E^b

p

FALLER MOON

GUITAR/PIANO

arr by PAUL SORENSEN

Chord progression for the first system:

$E^b6/9$ $C+7(\#9)$ $F13(\#11)$ $B^b+7(\#9)$

GUI. SOLO

Piano Fills

Section A:

E^b6 $Fm7$ B^b7 $Fm7$ B^b7 E^b6

Section B:

E^b7 A^b6 $Adim7$ B^b7 $B^b7(\flat9)$ E^b6 $Fm7/B^b$

Section C:

E^b6 $Edim7$ $Fm7$ B^b7 $Fm7$ $B^b7(\flat9)$ E^b6 $Fm7/B^b$

Section D:

E^b7 A^b6 $Fm7$ B^b7 $B^b7(\flat9)$ E^b6

Section E:

A^b6 $Adim7$ E^b6 D^b9 $D^b7(\flat9)$ $C7(\flat9)$ $F13$ B^b9

Section F:

E^b6 $Edim7$ $Fm7$ B^b7 $Fm7$ B^b7 $B^b7(\flat9)$ E^b6 $Fm7/B^b$

Section G:

E^b9 A^b6 $Fm7$ B^b7 $B^b7(\flat9)$ E^b6 $Fm7/B^b$

GUYTON

D

E^bmaj7 C7(♭9) Fm7 Gm7 A^bm6 B^b7(♭9) E^b6 B^b7(♭9)

E^b6 E^b7 A^b6 Adim7 B^b7(♭9) Fm7/B^b E^b6 Fm7/B^b

E^bmaj9 Fm7 Gm7(♭5) C7(♭9) Em7 Fm7 A^bm6 Fm7(♭5) B^b7(♭9) D6 E^b6 Fm7/B^b

E^b6 E^b7 A^b6 Adim7 B^b7(♭9) E^b6

E

A^b6 Adim7 E^b6 C+7(♭9) Fm7 B^b13(♭9) E^b6/9

A^b6 Adim7 E^b6 D^b9 C7(♯9) F7 B^b7(♭9)

F

E^b6 Fm7 Fm7 B^b7(♭9) E^b6 Fm7

E^b E^b7 A^b6 Adim7 B^b7 Fm7/B^b Fm9/B^b E7(♯9)

E^b6 Edim7 E^bdim Ddim7 B^b+7(♭9) D6 D^b6/9

E^b

p

PAPER MOON

BASS

arr by PAUL SORENSEN

A

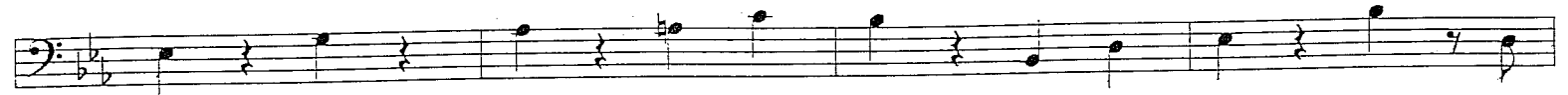

B

C

BAND!

D

E

F

p

DRUMS

PAPER MOON

601

arr by PAUL SORENSEN

FORM I

TIME "feel"
"2" 8

A Time Cont. 8

B 8

trm 2

trombs

straight ^p 8's

(p)